

FILED  
GREENVILLE CO. S. C.

APR 7 4 01 PM '80

DONNIE S. TANKERSLEY  
R.M.C.

MICROFILMED

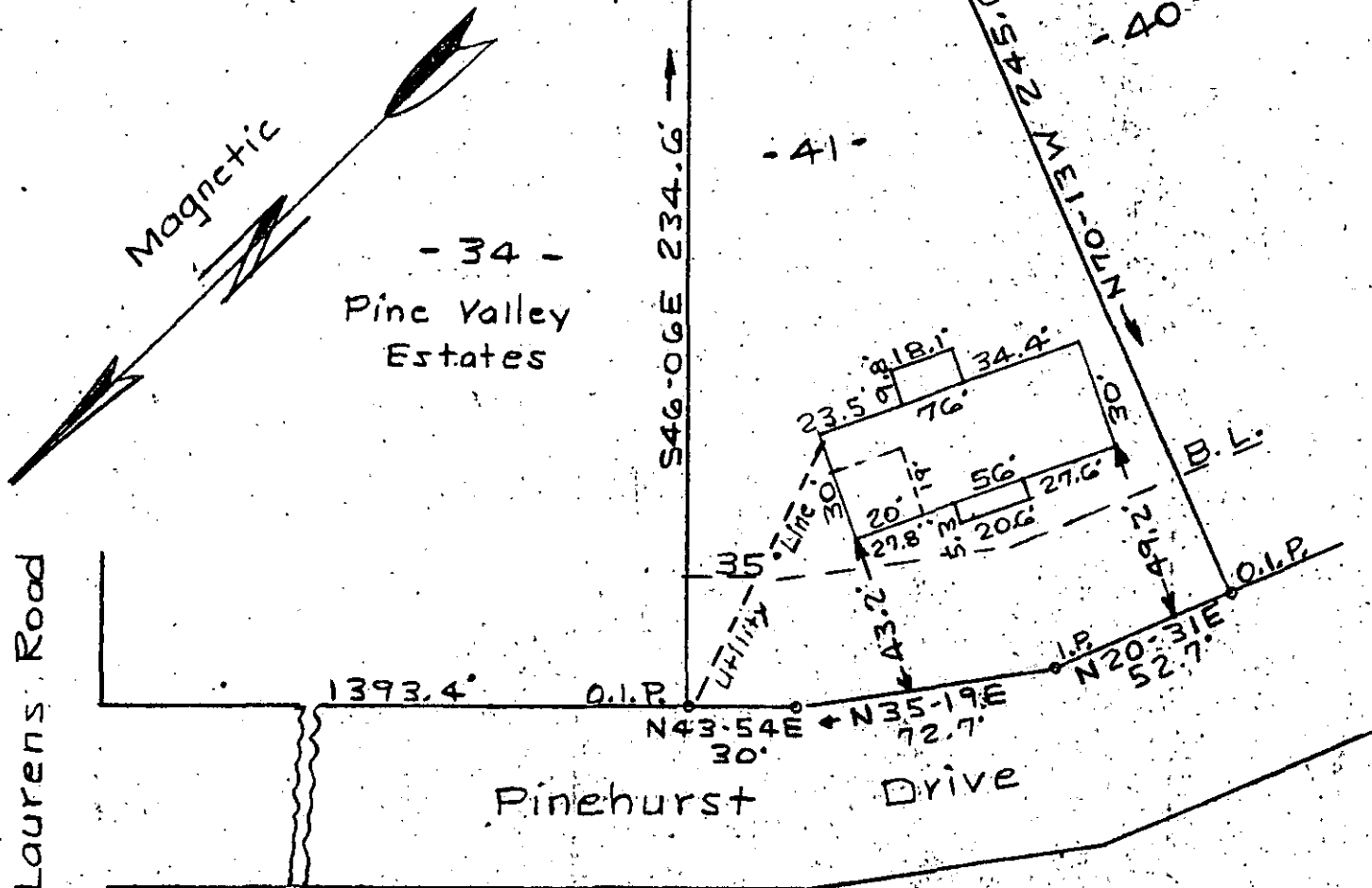

PROPERTY OF  
WILLIAM H. & FRANCONI NEELY  
GREENVILLE CO. MAULDIN, S. C.

Scale 1"=50' April 5, 1980

This is to certify that on the 5th day of April 1980, I surveyed the property as shown on this plat: being known as Lot 41 on plat of "CEDAR TERRACE" and recorded in the Greenville County R.M.C. Office in plat book 222 at page 168 and that the property lines, walls and buildings are as shown hereon: and that the walls and buildings located on said lot do not encroach or project on adjacent streets or property, and that no adjacent fences, walls or buildings encroach or project on said premises, and that no utility lines cross this property except as shown. This property is located above the flood plane.

7W-88

29729

T.H. Walker Jr. Reg. L.S. No. 3182  
300 Maple Drive  
Mauldin, S. C. 29662